

FRONT ELEVATION

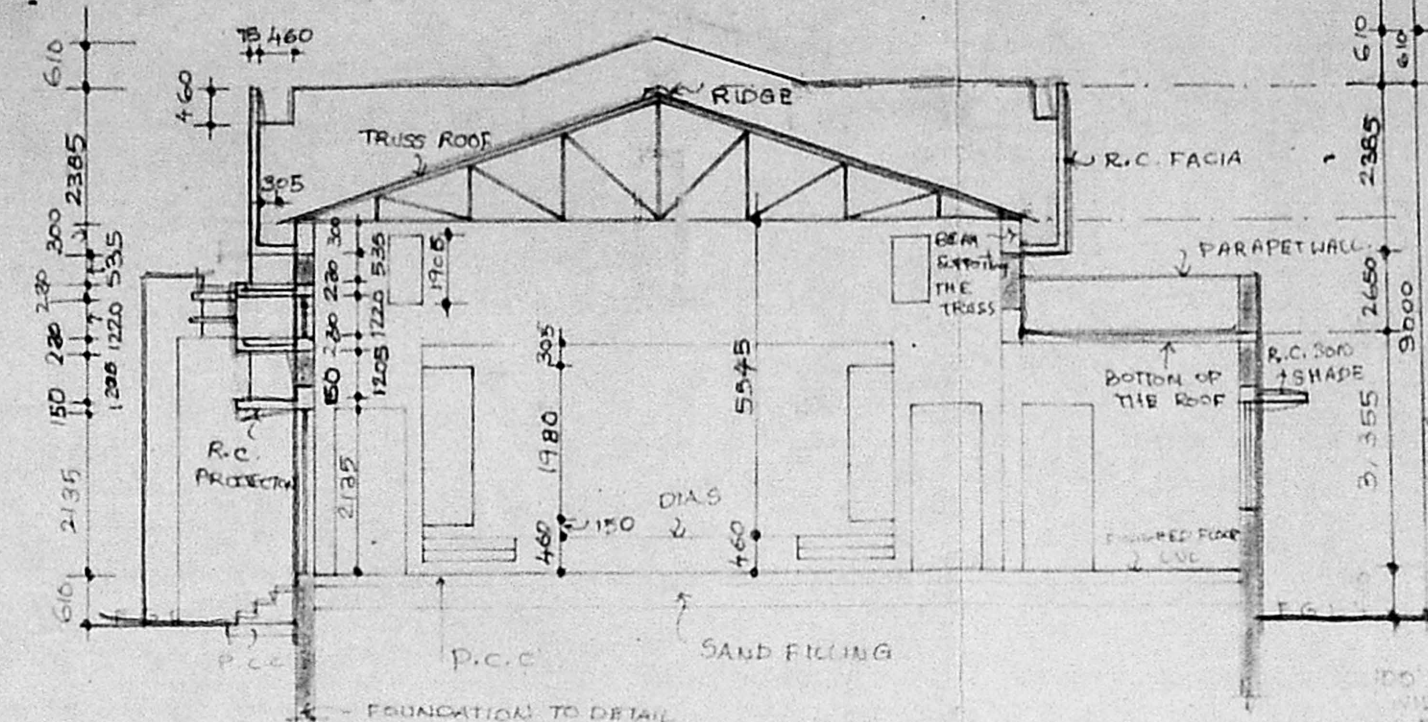

SECTION ON "AA"

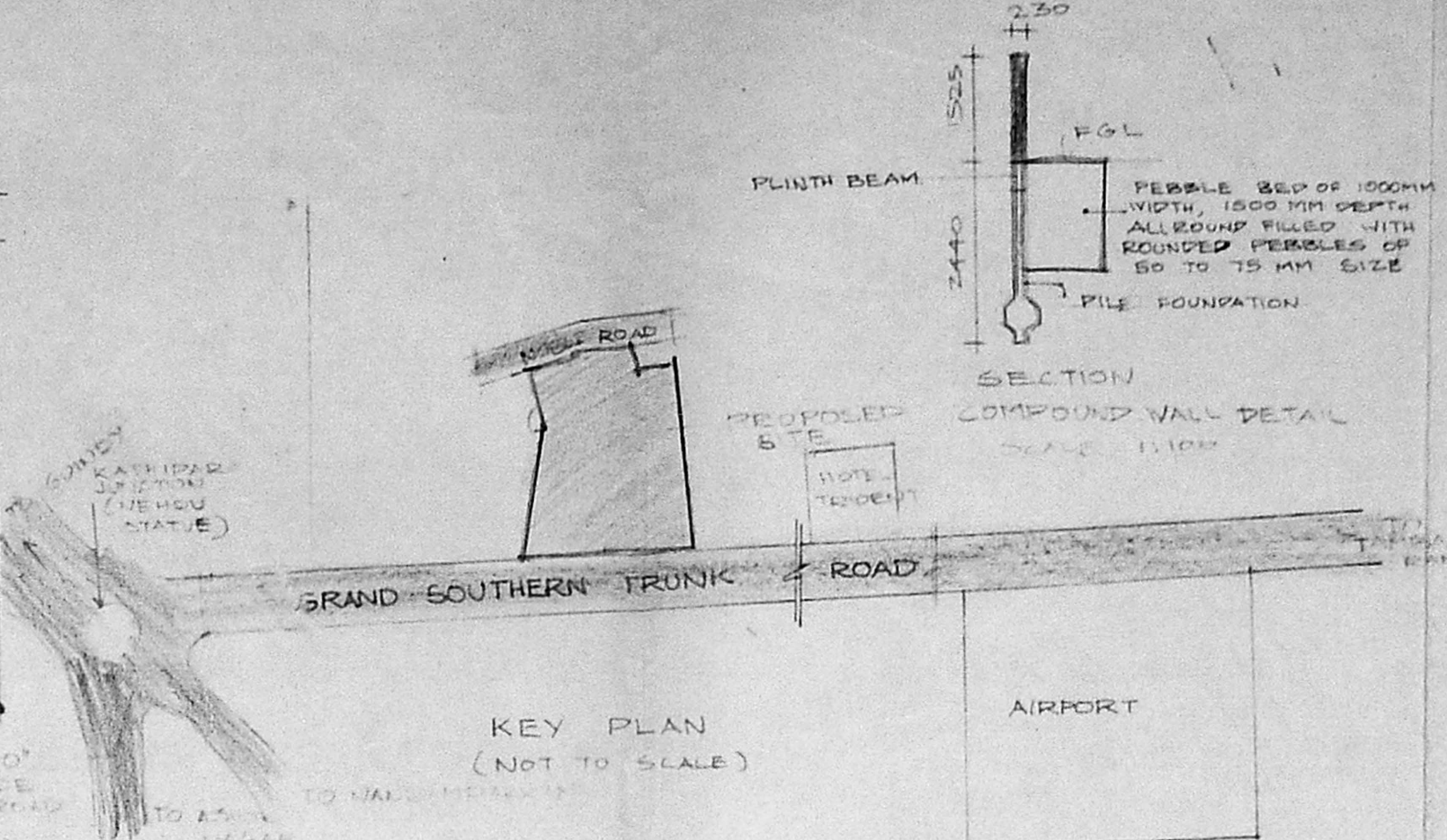

KEY PLAN (NOT TO SCALE)

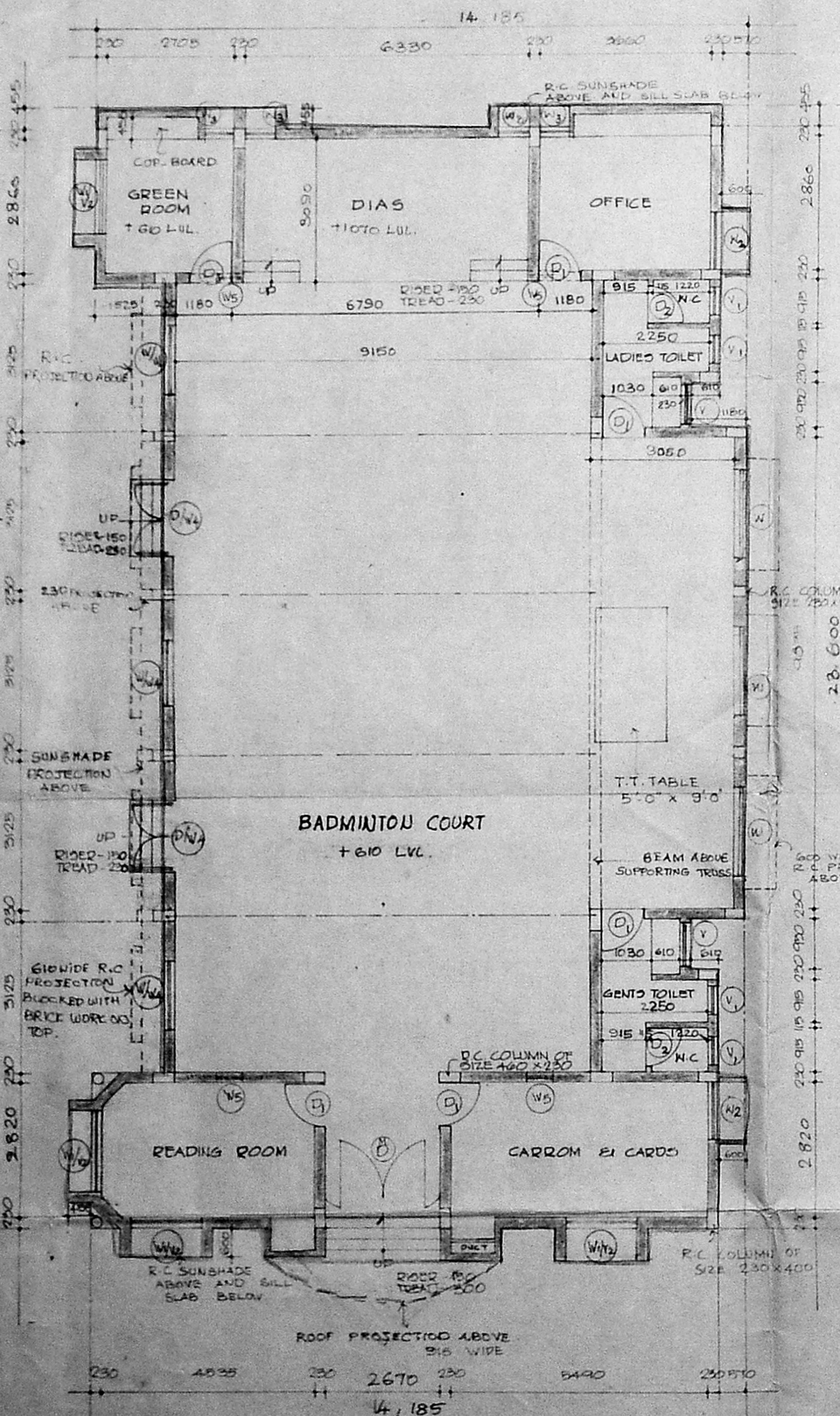

GROUND FLOOR PLAN

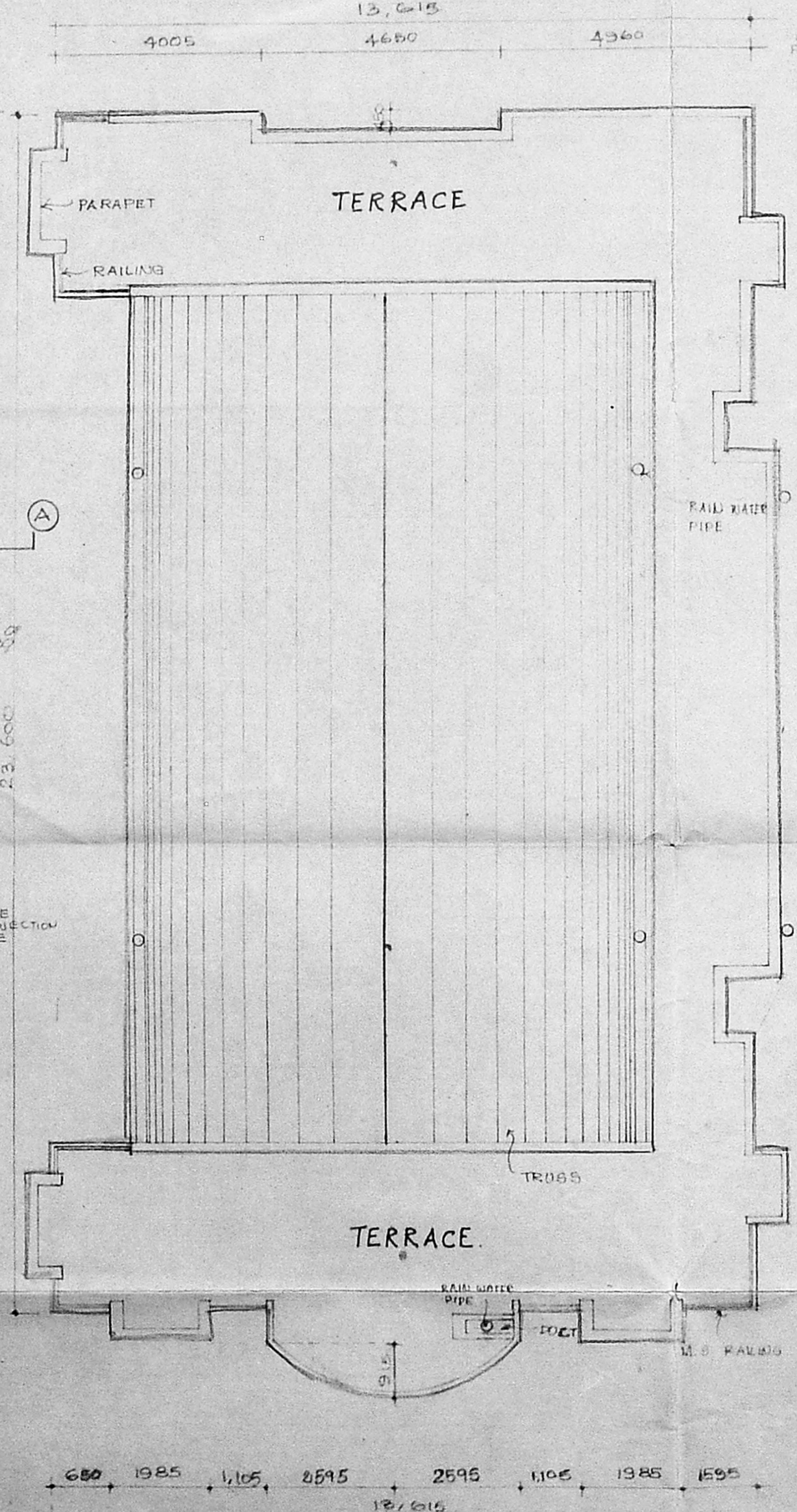

TERRACE FLOOR PLAN

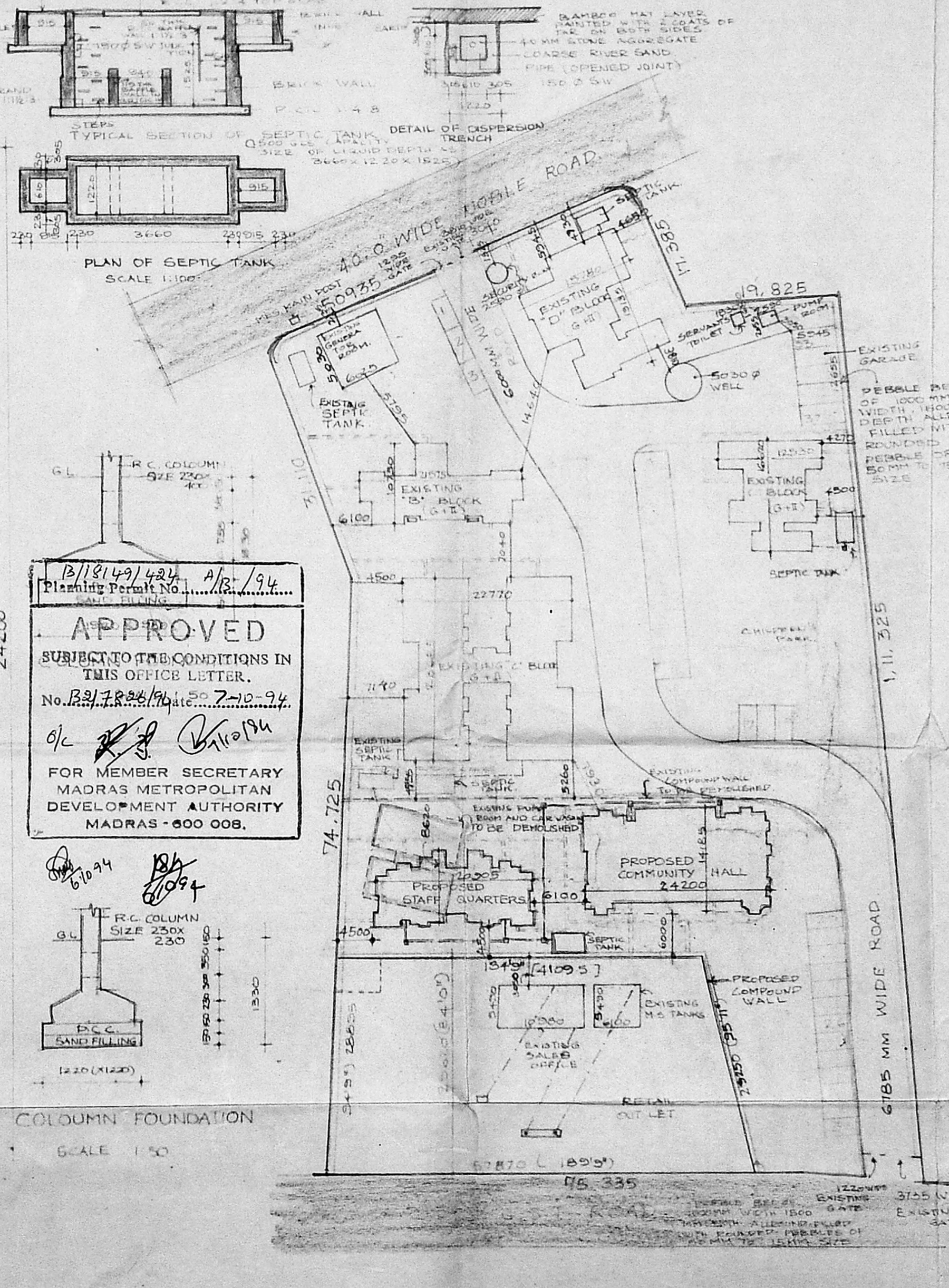

SITE PLAN SCALE 1:525

13/11/94/432, A/13/94  
 Planning Permit No. 13/11/94/432  
**APPROVED**  
 SUBJECT TO THE CONDITIONS IN THIS OFFICE LETTER.  
 No. 13/11/94/432, dated 27.10.94  
 O.K. [Signatures]  
 FOR MEMBER SECRETARY  
 MADRAS METROPOLITAN  
 DEVELOPMENT AUTHORITY  
 MADRAS - 600 008.

TYPE	DESCRIPTION	SIZE
MD	MAIN DOOR	2670 x 2135
D	Door	1525 x 2135
DI	Door	915 x 2135
D2	Door	760 x 2135
W	Window	1830 x 1370
W1	Window	1525 x 1980
W2	Window	1220 x 1980
W3	Window	610 x 1980
W4	Window	1370 x 1450
W5	Window	455 x 1305
W6	Window	915 x 610
W7	Window	610 x 610
W8	Window	1525 x 610

**SPECIFICATION**

DESCRIPTION	U.P.
FOUNDATION	R.C. COLUMN FOUNDATION OVER 150 THK. P.C.C. OVER 150 THK. SAND
SUPER STRUCTURE	BRICK WORK IN C.M. 1:2 LINTEL BEAMS SUBS IN R.C.C. 1:2:4
FLOORING	P.C.C. FLOORING FINISHED WITH MOSAIC TILES
PLASTERING	INNER WALLS WITH 1:4 EXTERNAL WALLS WITH 1:3 CEILING WITH 1:3
PAINTING	3 COATS OF DISTEMPER FOR INNER WALLS
JOINERY	BEST INDIAN TEAK WOOD

**AREAS**

Plot Area	1566.95	1802.9	74.14
Prop. Community Hall	298	25	1.1
Prop. Staff Quarters	495	5.5	0.2
Total Proposed Area	793.14	11	0.4
Total Existing Area	514.9	12	0.5
Total Built up Area	5937.01	12	0.4
F.S.I.	0.73		
Plot Coverage	12.26	%	
No. of Car Parks	37	105	

**REFERENCE**

PROPOSED ROAD	[Symbol]
BOUNDARY	[Symbol]
SEWER LINE	[Symbol]
WATER LINE	[Symbol]
DEMOLITION	[Symbol]

PROPOSED COMMUNITY HALL FOR HINDUSTAN PETROLEUM CORPORATION LTD AT 28th 3rd KAMBARKAT VILLAGE MS

SCALE 1:100  
 DATE 21.3.94  
 JOB NO 456  
 DRG NO 10

ALL DIMENSIONS ARE IN MM ONLY

OWNER

ARCHITECTS: T. PREMKUMAR, B.Arch. ALL  
 Architect: C. S. RAJENDRAN  
 Licensed Surveyor: A 99  
 RAJENDRAN ASSOCIATES  
 NO 13, S.S. ROAD VENKATESH COLONY  
 ALWARPET MADRAS 600 018

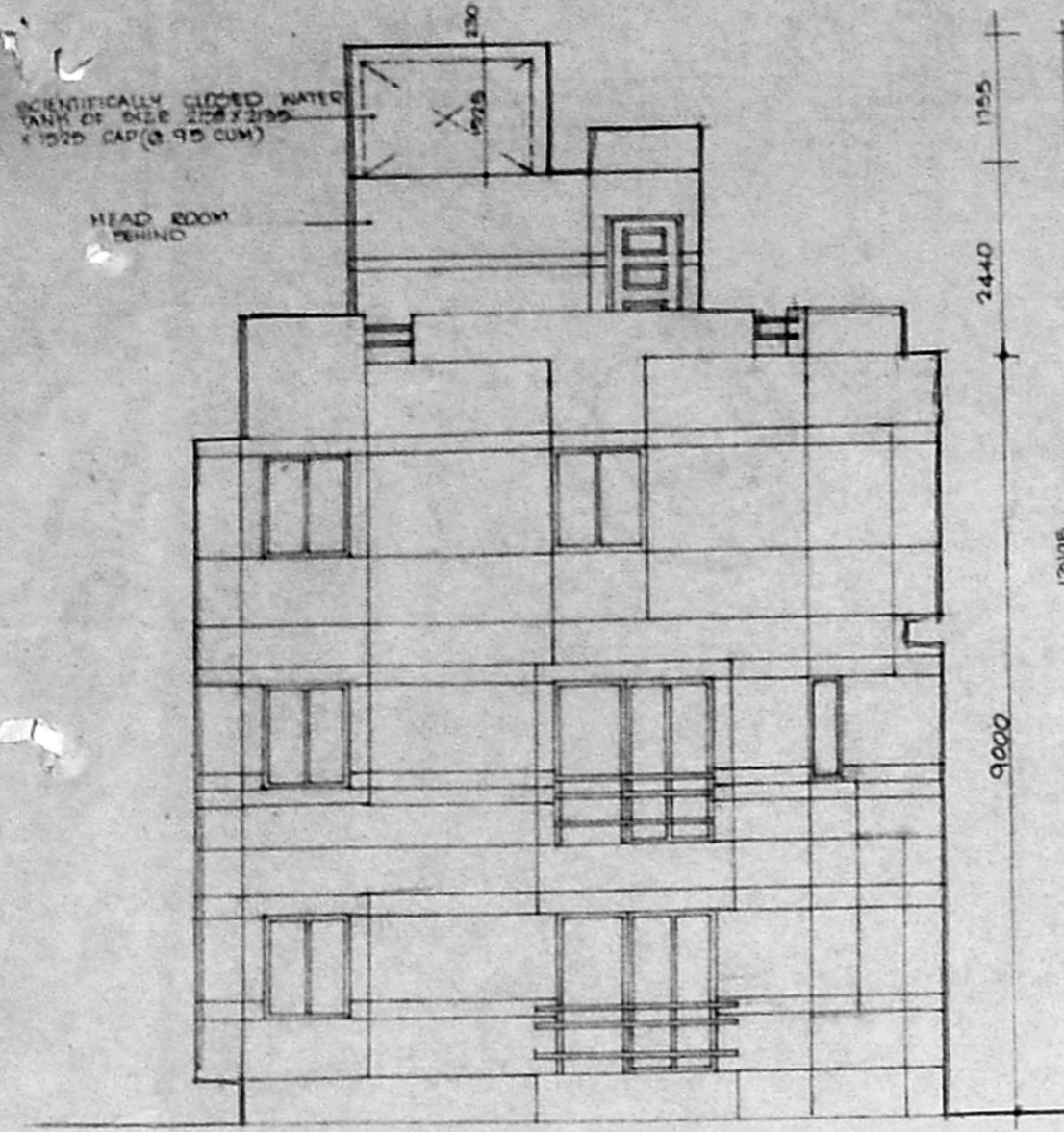

FRONT ELEVATION

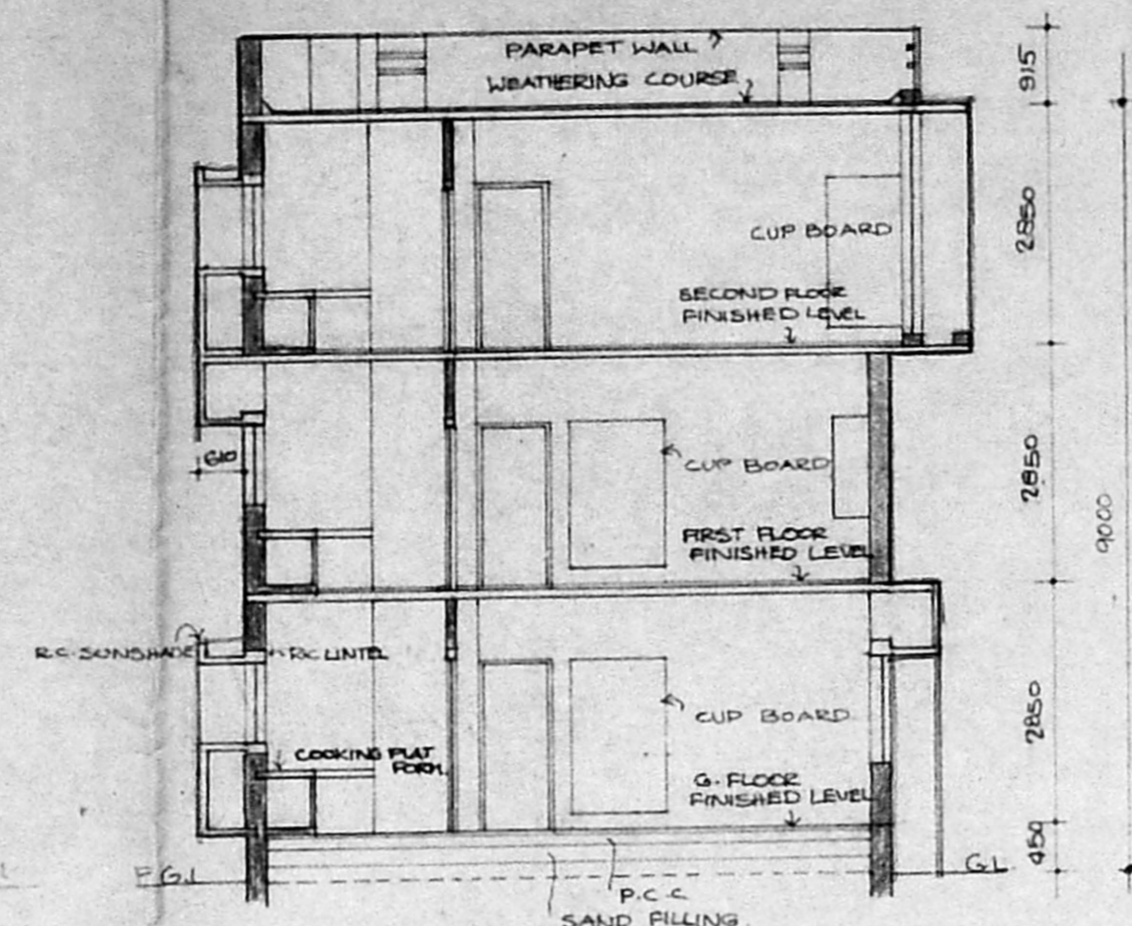

SECTION - AA

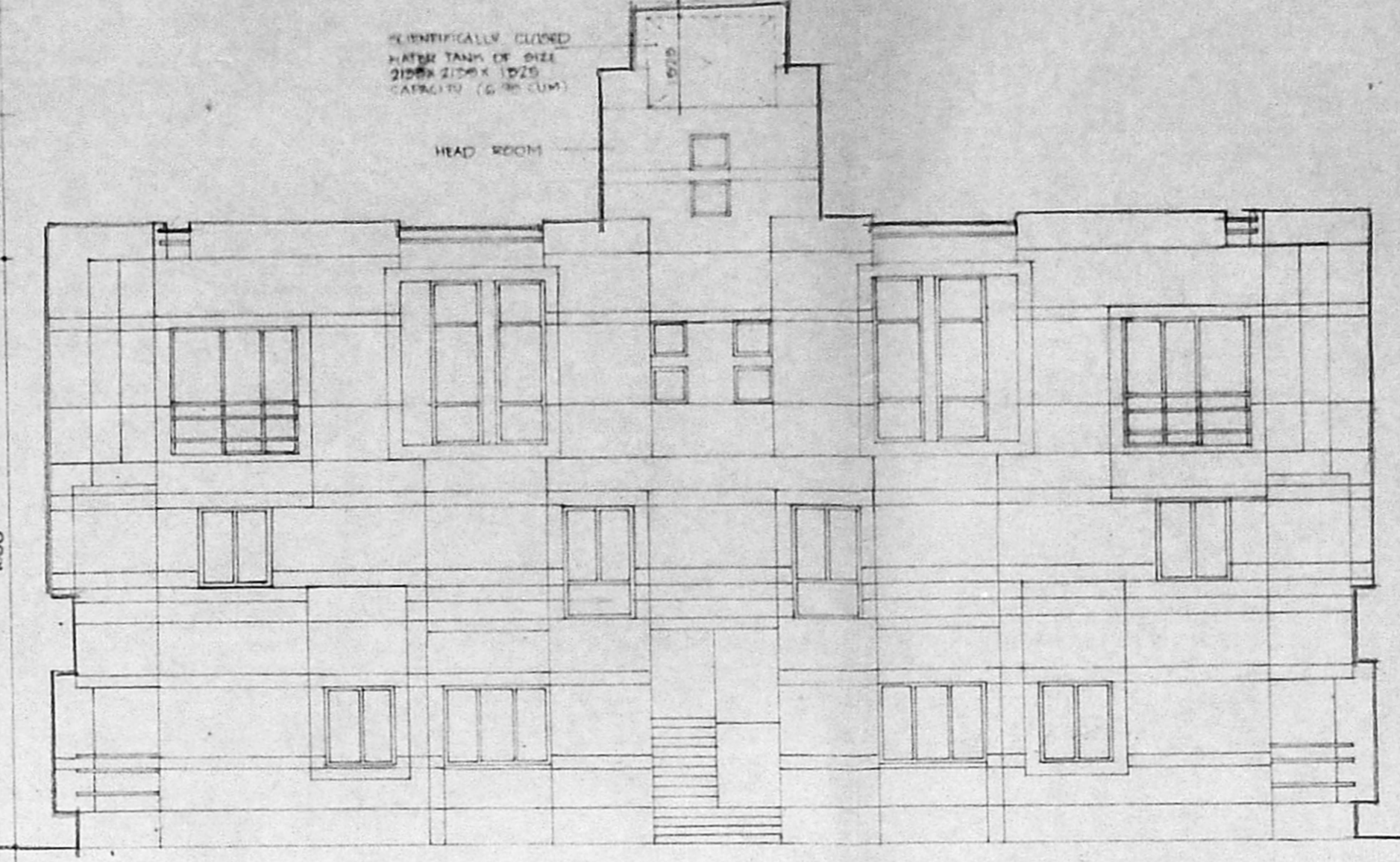

ELEVATION - B

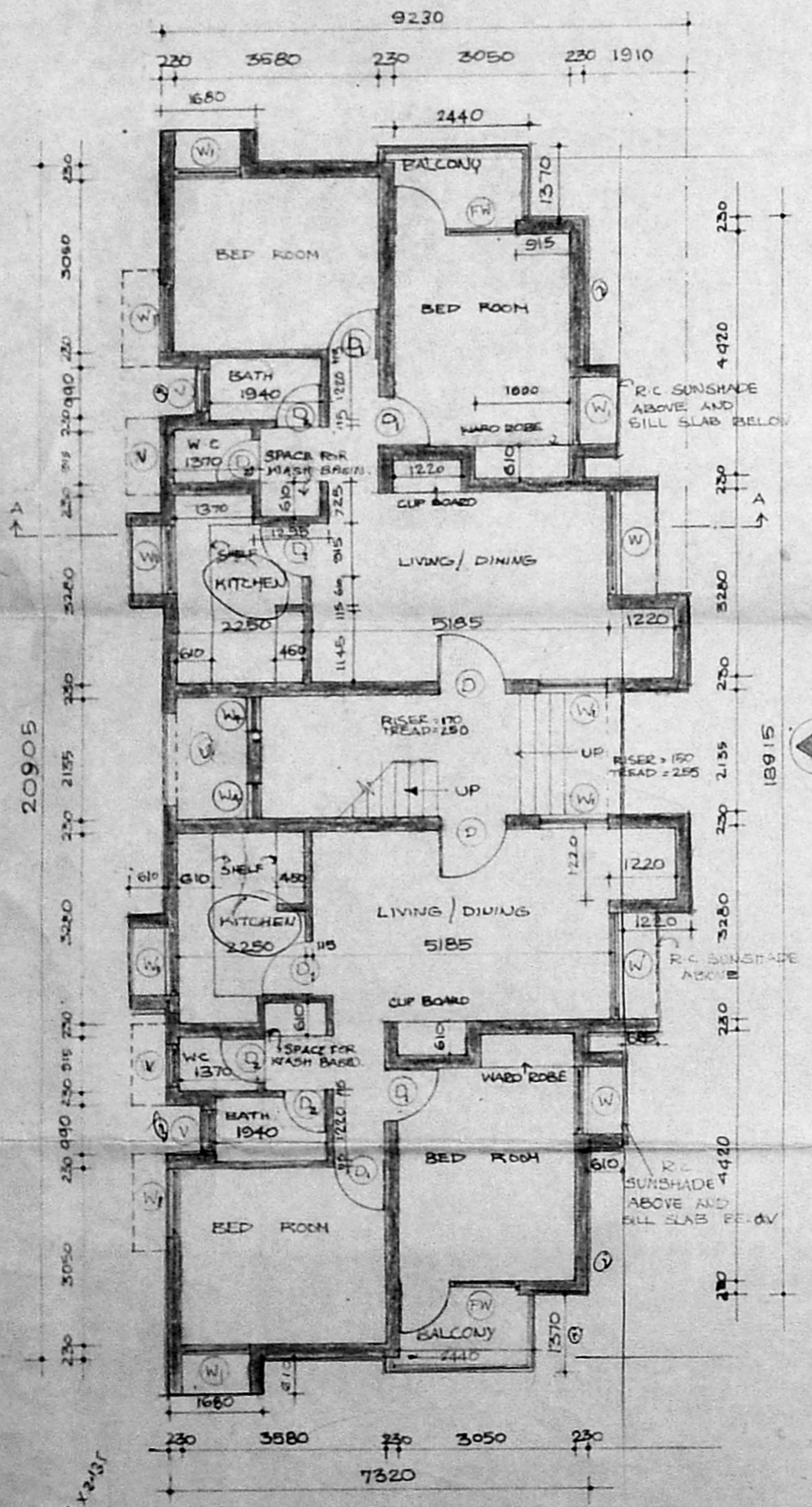

GROUND FLOOR PLAN

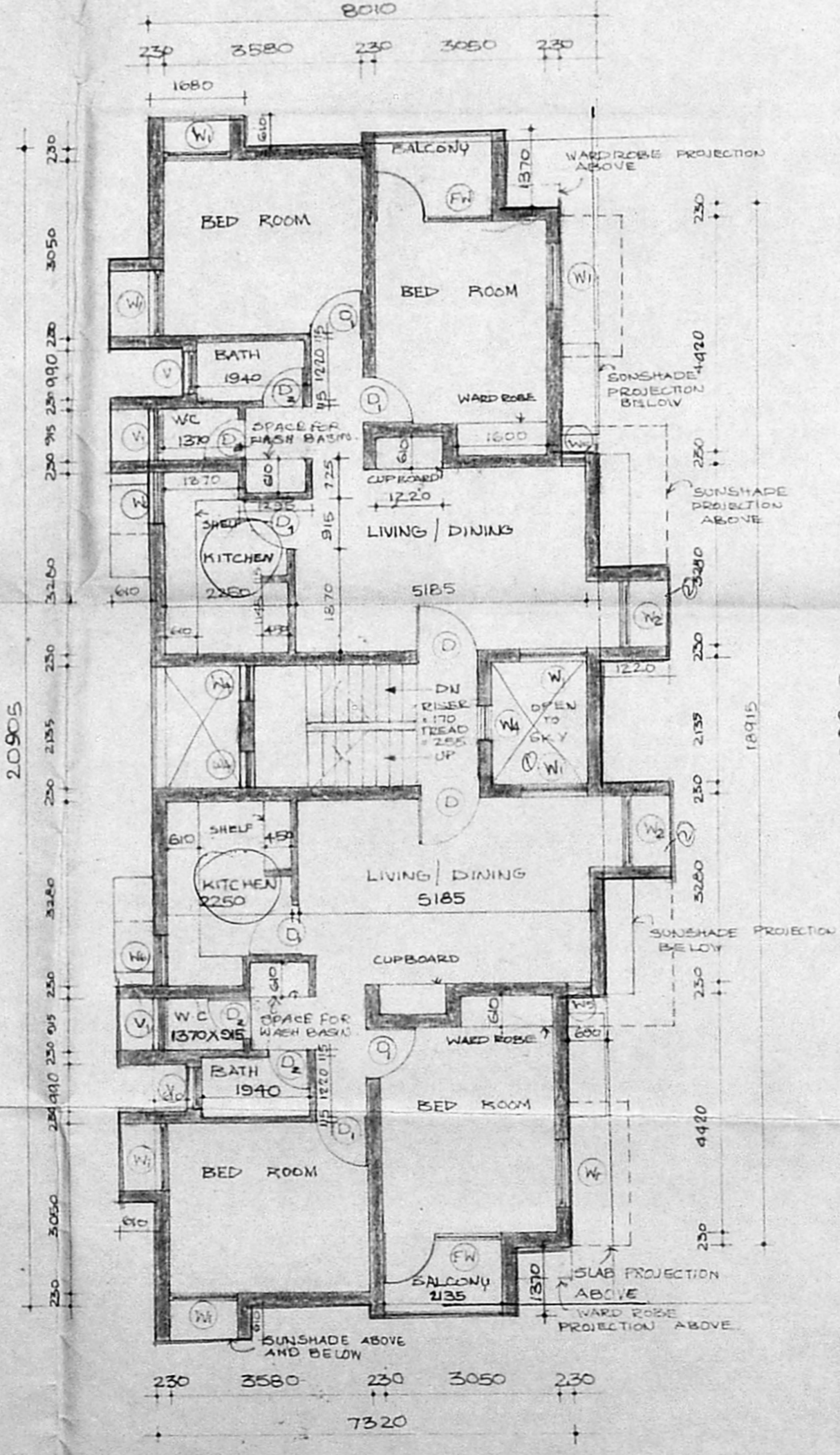

FIRST FLOOR PLAN

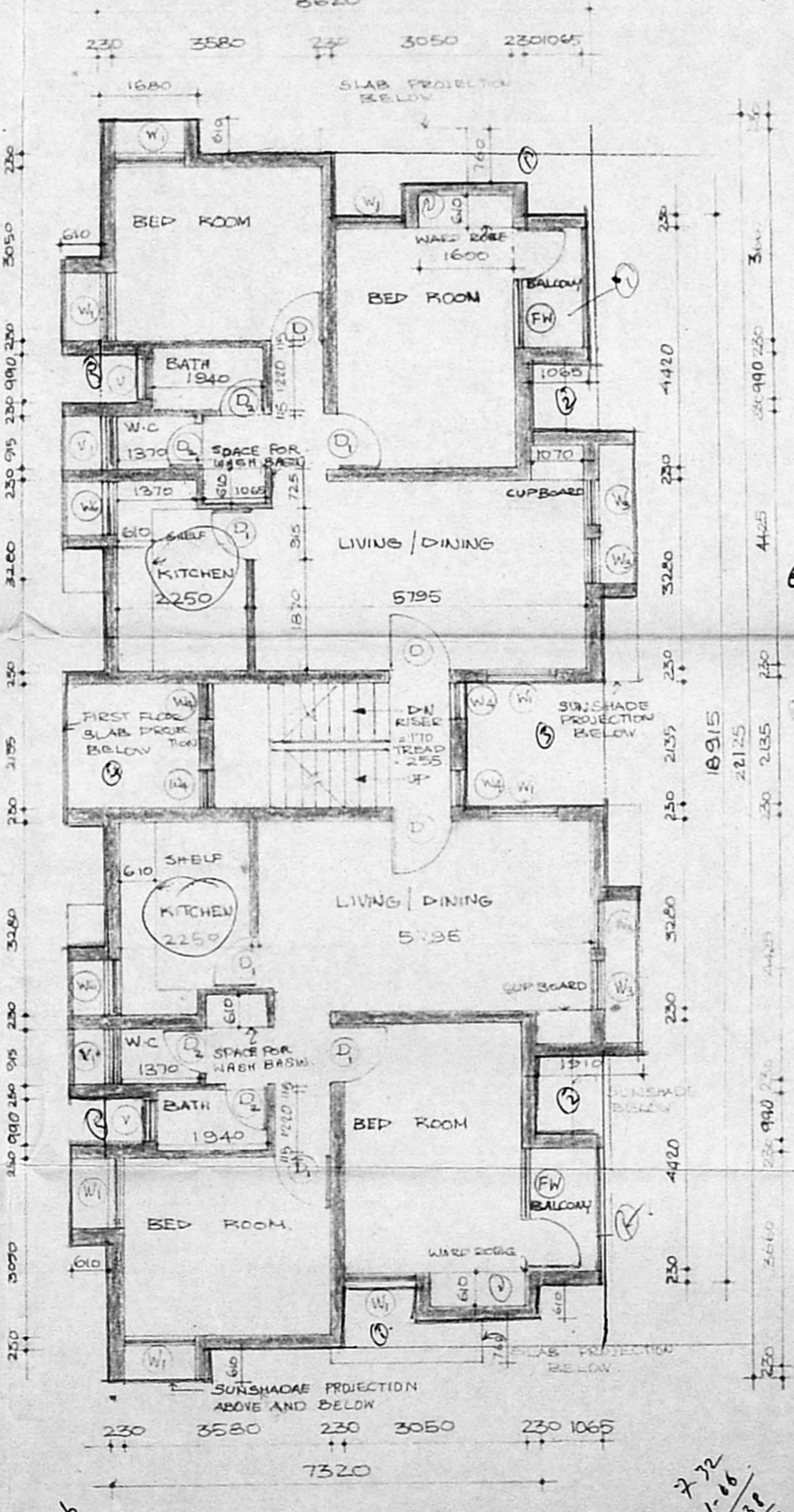

SECOND FLOOR PLAN

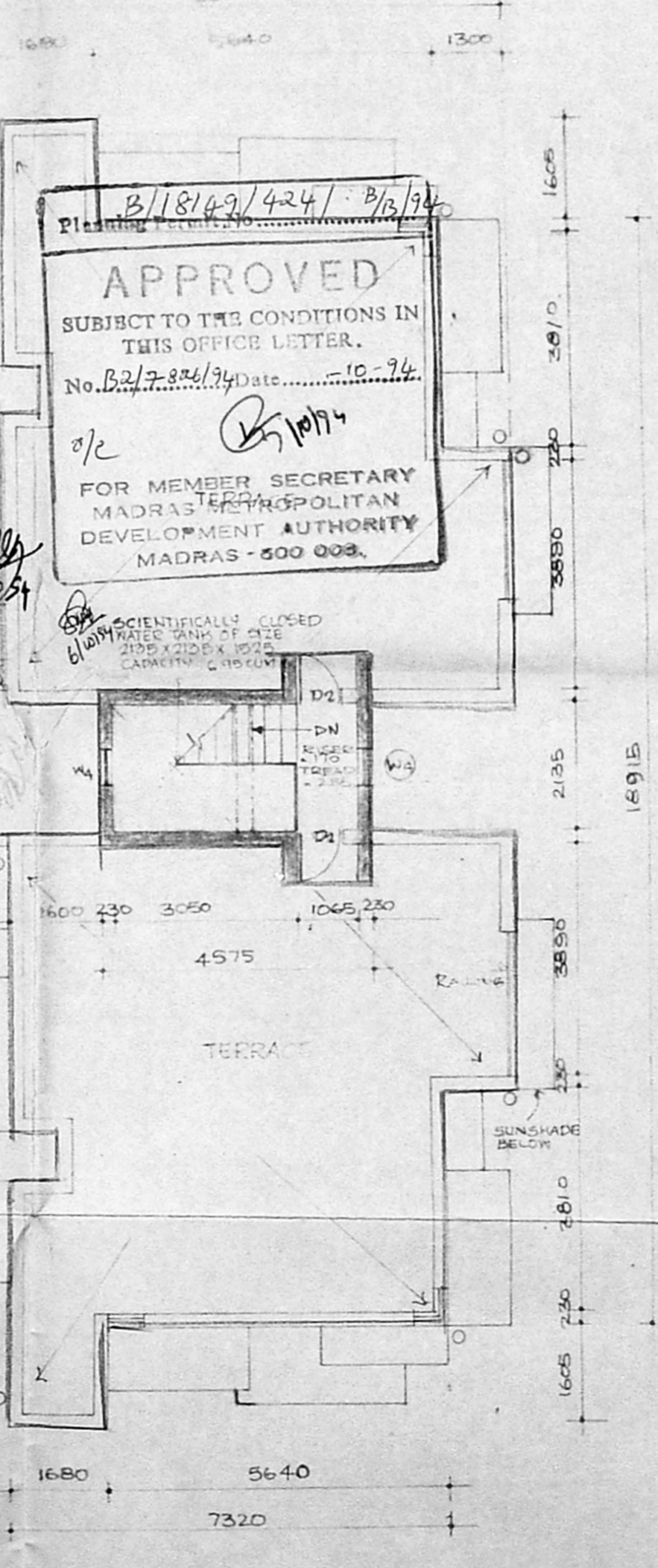

TERRACE FLOOR PLAN

SPECIFICATION

FOUNDATION	BRICK WORK FOUNDATION
SUPER STRUCTURE	BRICK WORK IN CM 1:5 BRANDS, SLABS AND LINERS IN RCC MIX 1:2:4
PLASTERING	INNER WALLS WITH CM 1 EXTERIOR WALLS WITH CM 1 THREE COATS OF
FINISHING	DISTEMPER FOR INNER SIDE WALLS
FLOORING	RCC FLOORING FINISHED WITH MOSAIC TILES
WOOD WORK	BEST INDIAN TEAK WOOD

SCHEDULE OF JOINERY

D	DOOR	1065 X 2135
D <sub>1</sub>	DOOR	915 X 2135
D <sub>2</sub>	DOOR	750 X 2135
FW	FRENCH WINDOW	2135 X 2135
W	WINDOW	915 X 1065
W <sub>1</sub>	WINDOW	1830 X 1370
W <sub>2</sub>	WINDOW	1220 X 1370
W <sub>3</sub>	WINDOW	1220 X 1830
V	VENTILATOR	915 X 610
V <sub>1</sub>	VENTILATOR	750 X 610
W <sub>3</sub>	WINDOW	800 X 2820
W <sub>4</sub>	"	610 X 610
W <sub>5</sub>	"	455 X 1370

REFERENCE

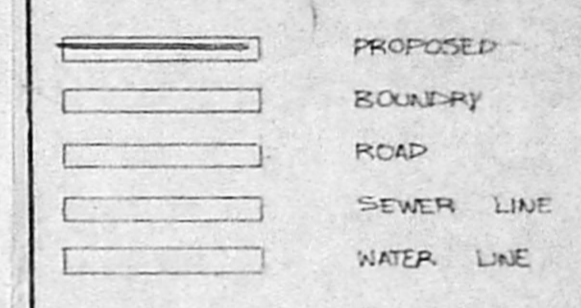

AREA

PLOT AREA (86 GAs) 8029.74 M<sup>2</sup>  
 GROUND FLOOR AREA 167.54 M<sup>2</sup>  
 FIRST FLOOR AREA 158.53 M<sup>2</sup>  
 SECOND FLOOR AREA 170.79 M<sup>2</sup>  
 TOTAL BUILT UP AREA 496.86 M<sup>2</sup>

PROPOSED STAFF QUARTERS  
 FOR HINDUSTAN PETROLEUM  
 CORPORATION LTD AT ZPT  
 3PT, ADAMBAKKAM VILLAGE -  
 MS

APPROVED  
 SUBJECT TO THE CONDITIONS IN  
 THIS OFFICE LETTER.  
 No. B.2/2-200/74 Date: 10-9-74  
 FOR MEMBER SECRETARY  
 MADRAS METROPOLITAN  
 DEVELOPMENT AUTHORITY  
 MADRAS - 600 008.

ALL DIMENSIONS ARE IN MM

SCALE 1:100  
 DATE 21.3.94  
 JOB NO 456  
 DRG NO 11

OWNER  
 J. JEYASEELAN  
 Dy. Gen. Mgr.  
 Hindustan Petroleum Corporation Ltd.  
 The Mamatha Natarajan Bldg.  
 Architects Gandhi Irwin Road, P. B. No 3045,  
 CHENNAI, MADRAS - 600 008  
 T. PREMKUMAR, B. Arch. ALLAT  
 Architect C.A. 24/86/26  
 Licenced Surveyor No. A 93  
 No. 13, Second Floor  
 Srieman Srinivasan Street  
 Venus Colony, Madras-600 018  
 RAJENDRAN ASSOCIATES  
 NO 13 S-S ROAD, VENUS COLONY  
 ALWARPET MADRAS. 600 018